UNIVERSITY OF OXFORD

VICE-CHANCELLOR'S DIRECT REPORTS

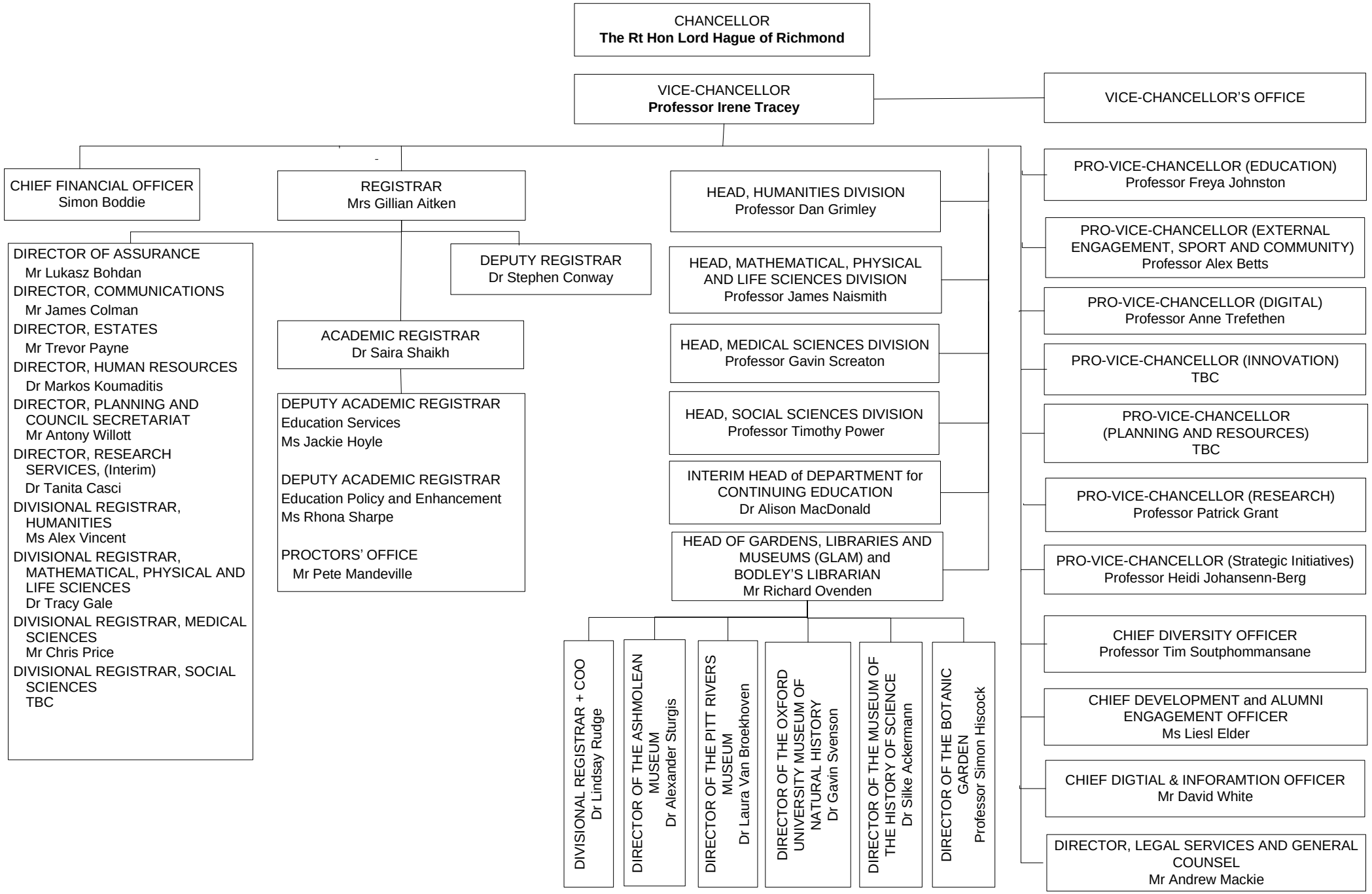

Current as at 4 Sept 2025